

Post Box No.001, SulochanaGardens, 7-4-104B Tenkasi Road, Ayikudy - 627 852. Tirunelveli District, Tamil Nadu, India. Phone: 04633 –249170, 249180 Email: mail@amarseva.org Website: <a href="http://www.amarseva.org">www.amarseva.org</a>	Amar Seva Sangam (A registered Charitable Society for Rural Poor and Disabled) Child Progress Report Half yearly <b>Sep – 2020</b>	Name of Child: <b>MAHALAKSHMI .G</b>  Name of Sponsor: <b>Shajiraj Nadarajalingam</b> Yearly Sponsorship
---	---	---

Date of Entry to ASSA	Date of HCI Sponsorship	Sex	Age	Date of Birth	Standard	Nature of Disability	Service Provided
16.08.2019	Sep 2019	F	7.5	05.03.2013	Special Education	Mental Retardation	Special Education at Special Education Centre

**Sponsorship Remarks:** Sponsorship transferred from Muthu Bhavani A in Sep 2019

**Comments:** The **Special School** (Centre for Special Education where most of the children are sponsored by HCI donors), Teachers and therapists are providing activity based virtual /online classes and training to the students and to their parents, by guiding them over phone and Tablets which are provided by us, to carry out their regular activities, which is essential for the growth of the child. For carrying out their activities at their homes, all the required materials like Chart paper/Pencil/Pen/Sketch Pens/ Books/ Tablets/ Educational toys etc.. are provided to them.

**Discharge Remarks:**

**Family Details:**

Name of the Child	G.Mahalakshmi	
Date of Birth	05.03.2013	
Date of Joining	16.08.2019	
Nature of Disability	Mental Retardation	
Father's Name	Mr. Ganeshan	
Mother's Name	Mrs. Madhavi	
No of Children in the Family	2	Mahalakshmi + 1 brother
Father's Profession	Coolie	
Economic Condition	Poor	
Address Residence	S/o. Ganeshan, 3-1-3, Chekkadi street, Seevanallur	

**Medical Report**

<b>Height/ Weight</b>	Current Report	Previous report	Initial report
	125cm/25kg	122cm/23kg	
<b>Exercises Given</b>	<b>Appliances Given</b>		<b>Physical Progress</b>
Yoga Training	Nil		Physically Normal.

<b>Class (*)</b>	Primary			
<b>Report Period</b>	Mar 2020 to Sep 2020			
<b>Severity of Intellectual Disability</b>	<i>Moderate Intellectual disability</i>			
<b>Assessment</b>  (**) % represents assessment based on normal development of 100%		<b>Sep 2019 (Initial Assessment**)</b>	<b>Mar 2020 (%)</b>	<b>Sep 2020 (%)</b>
	1.Motor Activities	43	43	43
	2.Activities of Daily Living	38.5	40	40
	3.Communication	23.5	23.5	23.5
	4.Reading/ Writing	17	17	18
	5.Number/ Time	15.5	15.5	16
	6.Domestic / Social Skills	23	23	23
	7.Pre Vocational / Money Concept	15	15	15
<b>Extra-Curricular / Participation</b>	Nature of Program	No. of program participation	Prizes / Recognitions won	
	Cultural	-	-	
	Sports	-	-	
	Drawing	-	-	
<b>Progress Report</b>	Since joining, She has improved 0.42% on average out of seven areas in period of 18 months based on BASIC-MR Scale provided by NIMH.			
<b>Comments</b>	At present we are teaching <ul style="list-style-type: none"> <li>• Remove underwear/ pant before on sitting toilet.</li> <li>• Trace along a circular object.</li> <li>• Match identical number of concrete objects.</li> </ul>			

**Specific Comments:**

Due to Covid pandemic situation, all assessments are done online.

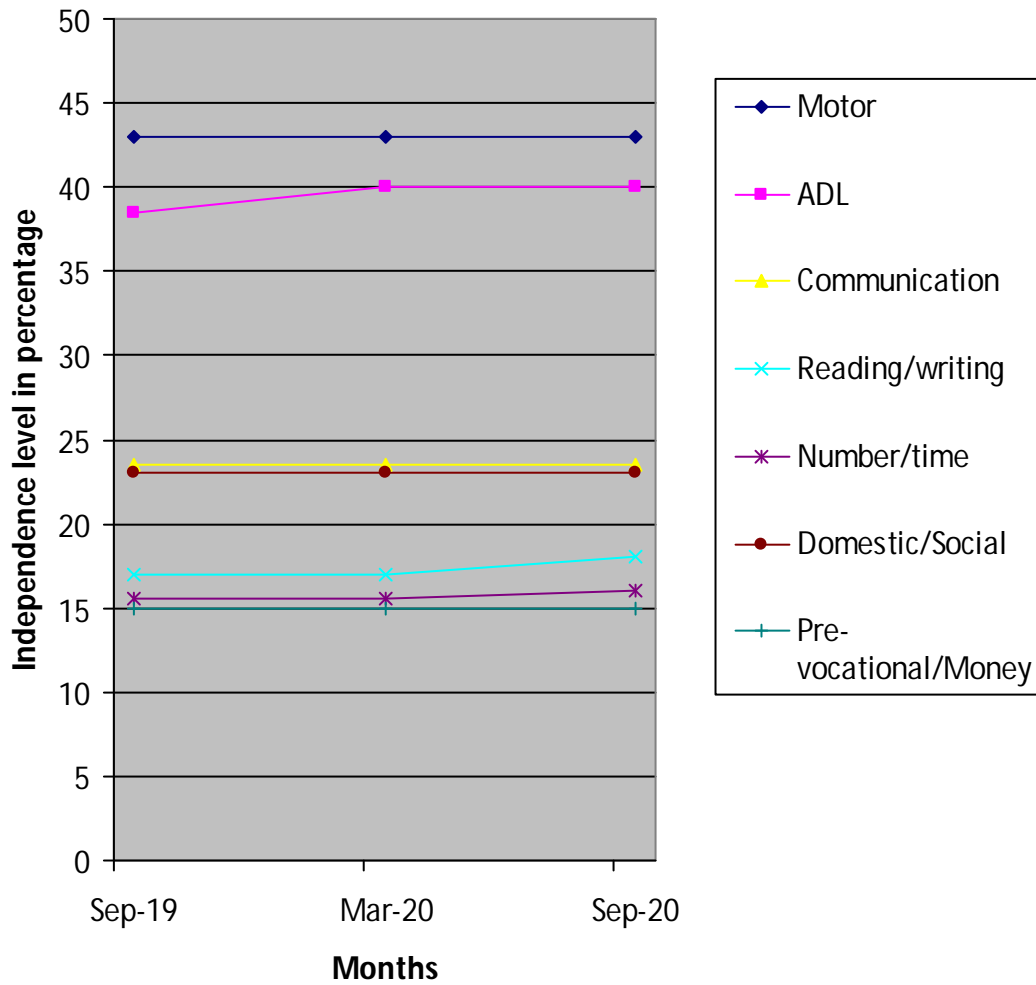

(\*) Pre-Primary (3-6 yrs of age)  
 Primary (6-10 yrs of age)  
 Secondary (11-14 yrs of age)  
 Pre-vocational (15-18 yrs of age)  
 Autism (Children affected with Autism Spectrum Disorders)

(\*\*) % represents assessment based on normal development of 100%